

## <드림스드림 5호 에티오피아 아카코 학교 짓기 결산서류>

학교명	드림스드림 5호 에티오피아 아카코 학교	학교 짓기 현지 책임자	김희중
지원예산	한화 2000만원	비고	
후원금 송금일	2016.10.05	학교 완공	2017.07
후원금 모금기간	2015.12.22 ~ 2016.08.22		
후 원 자			
강용주,강찬미,곽능희,곽인애,권혜빈,기길웅,김동기(김도경),김명주,김민주,김선태,김성일,김수우,김영희,김윤정,김재경,김재한,김정숙,김지혜,김진경,김태상(하온,지승희),달라스제자침례C,류범구,류연주,박동영,박동제,박선정,박성혜,박정현,박지홍,박형준,배용수,배진,백현권,복덕규,분당제1권사회,새로운C,석순천,선명숙,손흥수,송경숙,송영,송진영,신동헌(김승아),신현규,심지현,안종하,양정진,여인갑,오영훈,오은미,오재근,유보비,유조이,유호석,윤승렬,갈렘목장,윤영진,윤진수,이동화,이수진,이영화,이용우,이은경,이은규,이재선,이춘화,이허드슨,이현주,이현주,이혜옥,임금비,임성경,임에스더,임요셉,임예진,임은옥,임채종,장주희,전순애,정연우,정연서,정지율,조기자,조성인,조옥현,주서덕,지엘어학원,차피득,최인기,한예주,한예준,할렐루야,함께하는목장(김석열),공연현장기부,홈스쿨센터(IMH),홍진성(채희정),홍형식,황이수,황종철,후카미사토시 2016.08.06~08.26 캘리그라피전시회 재능기부:강용주,김성일,김성현,김윤희,김정숙,남기혁,문병욱,박진희,신동헌,윤승렬,이영화,이종훈,이희정,전순애,조옥현,한건수 2016.09.02 제이파워와 함께하는 Concert 재능기부: 국현규,리셋,박경배,여근하,이소영,장영현,제이파워(곽능희,김지민,김태현,이지현,이상명,차효송,최장군),조혜수,허미정			

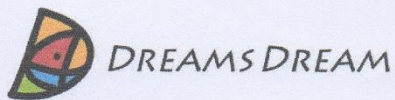

## 1. 송금서류



# <송 금 확 인 서>

드림스드림에서 해외 학교짓기 목적으로 아래와 같이 송금 하였음을 확인합니다.

송금 날짜별 송금 금액	2016-10-05	한화 20,000,500원
송 금 자	드림스드림 Dreams Dream	
송금 목적	드림스드림 5호 에티오피아 아카코 학교짓기	
수 취 자	김희중	
주민등록번호		
주 소	(주민등록상 한국일 경우 한국으로 기재, 외국일 경우 외국으로 기재)	
수취자 계좌	농협 99999999999 김희중	
수취확인	이름 <u>김 희 중</u>  sign	

2. 결산서류 및 계약서(현지 건축업자와 계약해서 맡김)

**에티오피아 방과후학교  
건축 영수증 관련**

2017년 4월

Hapo Korea



## 외국환 계산서 (영수증 겸용)

외국통화 (지폐) 매도 계산서

2016.10.06 (11:18:25)

관리번호: FC07N51610000048

홍성혜

적요	통화	외화금액	환율	원화금액
외화매도금액	USD	17,946.00		
( 원화매매금액 )	USD	17,946.00	1,113.91	19,990,228
KB종합통장	(849210000898	홍성혜	)	19,990,228

내시는 금액

\*\*\*\*\*0

### 영수증제발행

영수증총발행회수: 2 국민 신원남부 02-874+8023 김광준  
 \* 공항철도(적통열차)할인 [8,000->6,900원 2016.12.31까지, 총 3인우대] NO. 96681

## 외국환 계산서 (영수증 겸용)

외국통화 (지폐) 매도 계산서

2016.10.06 (11:35:49)

관리번호: FC07N51610000052

홍성혜

적요	통화	외화금액	환율	원화금액
외화매도금액	USD	8.00		
( 원화매매금액 )	USD	8.00	1,114.69	8,917
KB종합통장	(849210000898	홍성혜	)	8,917

내시는 금액

\*\*\*\*\*0

영수증총발행회수: 2 국민 신원남부 02-874+8023 김광준  
 \* 공항철도(적통열차)할인 [8,000->6,900원 2016.12.31까지, 총 3인우대] NO. 96681

## ADO Construction P.L.C.

(Africa Development Operating P.L.C.)  
Tel : +251912500480 / +251116512972

Received From : Hee Jung Kim

Date : 2016.10.14

Reason Of Payment : Advance payment for school

USD : 10,500.00

Birr : 252,000.00

Cheque No: \_\_\_\_\_

Cash \_\_\_\_\_

Cashiers Signature : \_\_\_\_\_

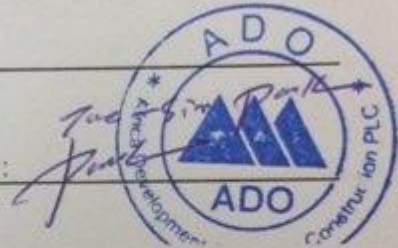

## ADO Construction P.L.C.

(Africa Development Operating P.L.C.)  
Tel : +251912500480 / +251116512972

Received From : H.J. Kim

Date : 2017.03.23

Reason Of Payment : for After School (2nd)

USD : \_\_\_\_\_

Birr : 150,000 Birr (one hundred fifty thousand Birr)

Cheque No: \_\_\_\_\_

Cash ☒

Cashiers Signature : \_\_\_\_\_

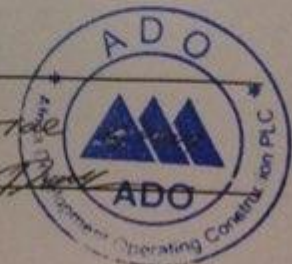





የኢትዮጵያ ብሔራዊ ባንክ  
NATIONAL BANK of ETHIOPIA

Search this website

Search

[About Us](#) [Directives](#) [Circular](#) [Proclamation](#) [Regulation](#) [Market](#) [Financial Institutions](#) [Statistics](#) [Publications](#) [Guidelines](#)

## Inter-bank Daily Foreign Exchange Rate in (USD)- Archive



## SITE NAVIGATION

[Birtu Quarterly Magazine](#)

[Remittance Service](#)

[Banks](#)

[Insurances](#)

[Microfinance Institutions](#)

[Useful Links](#)

[Frequently Asked Question](#)

[Webmail](#)

[Privacy](#)

[Site Map](#)

[Contact Us](#)

[Comments On The Website](#)

[Printer Friendly](#) [Export to HTML](#) [Export to Excel](#) [Export to Word](#) [Export to CSV](#)

[Search](#)  
[Preset search criteria](#) [Advanced Search](#)

Banks Participated	Highest Rate	Lowest Rate	Weighted Average Rate	Date
9	22.1559	22.1551	22.1555	10/31/2016
9	22.1511	22.1502	22.1506	10/28/2016
9	22.1464	22.1455	22.1459	10/27/2016
9	22.1316	22.1307	22.1312	10/24/2016
9	22.1365	22.1356	22.1361	10/25/2016
9	22.0406	22.0397	22.0402	10/26/2016
9	22.1267	22.1258	22.1263	10/21/2016
9	22.1210	22.1209	22.1214	10/20/2016
9	22.1122	22.1113	22.1117	10/19/2016
9	22.1122	22.1113	22.1117	10/18/2016
9	22.1073	22.1064	22.1068	10/17/2016
9	22.1025	22.1016	22.1021	10/14/2016
9	22.0495	22.0486	22.0491	10/12/2016
9	22.0927	22.0918	22.0923	10/13/2016
9	22.0829	22.0821	22.0825	10/10/2016
9	22.0733	22.0724	22.0728	10/06/2016
9	22.0685	22.0676	22.0681	10/05/2016

Page 1 of 1  
Records 1 to 17 of 17



# ADO CONSTRUCTION P.L.C.

PAK Construction Machinery P.L.C.

DREAM Factory P.L.C.

ADONIS P.L.C.

EDO Construction P.L.C.

DATE : 2017/03/22

TO : 김희중

REF. NO. : 20170322-03

SUBJECT : 앤도또 방과후 학교 공사 중간 기성 관련.

현재 첨부 사진과 같이 공사의 진행이 50 % 이상의 공정(외부 제작 중인 창문과 문 포함)이 진행된 관계로 계약서에 의거하여 중간 기성 150,000Birr(30%)을 신청 하오니 업무에 협조 부탁드립니다.



2017년 03월 22일

아도건설 대표이사

박 태신



Construction,  
Casting, Piles,  
Construction Equipments,  
Wood Working,  
Workshop

PO Box 2379 Addis Ababa, Ethiopia  
Mobile : +251-91-2500480  
Phone : +251-11-651-2972  
Email : sleepak@qowl.com

# **ADO CONSTRUCTION PLC**

## **Contract**

**Post –Construction work for school in Akako, Oromia, Addis Ababa**



# Contract Agreement

This contract agreement is made during the date which is signed below (here in after referred to as the "effective date") by and between

The Employer: H.J.KIM

Address;

kebele :Akako, Oromia

house no.new

The contractor; ADO CONSTRUCTION PLC

Address;

WOREDA: AKAKI KALITY/07

house no.--

Represented by its office Mr. Tea sin park (General Manager)

Whereas the employer wishes to provide the below mentioned construction works (here in after referred to as the " works") at the School project, Addis Ababa.

Whereas, the contractor desires to execute such works and to arrange other necessary matter to the end-user in School project, Addis Ababa.

It is hereby agreed based upon the principle of good faith and credit as follows;

The both parties have concluded the agreement identified by

Contract ID; ADO CONSTRUCTION PLC

Contract No;

Name of the project and host country;

For the execution and other arrangement of the works

Name: kindergarten School

Site: Akako, Oromia



For lump sum with BOQ contract price of 499,826.87 birr

Advance payment should be 50% of the project cost. After accomplishing the 50% of the project task 30% payment will be made and finally the 20% percent payment will be made after accomplishing the whole project.

Non-adjustable, unfailingly on any grounds, except where expressly agreed in willing between two parties.

During the contract period from the day of contract signing day and completion time of 60 calendar days from the contract signing day.

Under the General Condition and special conditions, respectively

In witness whereof, the parties here to have caused this agreement to be executed by their duty authorized representatives as of the day and year first within above

The contract agreement is made in two originals, one to be retained by each party.

Date of Contract : 2016. 10.14

The employer: Heejung KIM

Name: Heejung KIM

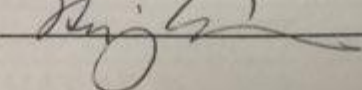

Title: owner

Signature 

The contractor: ADO CONSTRUCTION PLC

Name: TEA SIN PARK

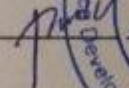
Title: GENERAL MANAGER

Signature  



**SUMMARY**

DATE;-02/09/2016

	DESCRIPTION	CURRENCY	AMOUNT
	<b>1)CLASS ROOM BLOCK</b>		
	<b><u>A.SUB-STRUCTURE</u></b>		
1	EXCAVATION & EARTH WORK	ETH.BIRR	37,333.80
2	CONCRETE WORK	ETH.BIRR	51,210.00
3	MASONRY WORK	ETH.BIRR	65,000.00
	<b>SUB-TOTAL OF A</b>	ETH.BIRR	<u>153,543.80</u>
	<b><u>B.SUPER-STRUCTURE</u></b>		
1	CONCRETE WORK	ETH.BIRR	37,097.92
2	BLOCK WORK	ETH.BIRR	66,982.50
3	ROOF WORK	ETH.BIRR	59,150.00
4	TRUSS WORK	ETH.BIRR	66,582.15
5	METAL WORK	ETH.BIRR	26,400.00
6	FINISHING WORK	ETH.BIRR	67,319.50
7	GLAZING WORK	ETH.BIRR	10,402.00
8	PAINTING WORK	ETH.BIRR	11,349.00
	<b>SUB-TOTAL OF B</b>	ETH.BIRR	<u>345,283.07</u>
	<b>TOTAL OF(1) A + B</b>	ETH.BIRR	<b>498,826.87</b>
	<b>REBATE ____ %</b>	ETH.BIRR	
	<b>TOTAL AFTER REBATE</b>	ETH.BIRR	<b>498,826.87</b>
	<b>VAT 15 %</b>	ETH.BIRR	
	<b>GRAND TOTAL</b>	ETH.BIRR	<b>498,826.87</b>

PREPARED BY;-  
SIGNITURE;-CHECKED BY;-  
SIGNITURE;-SUPERVISORE;-  
SIGNITURE;-



# SPECIFICATION & BILL OF QUANTITY FOR CLASSROOMS

DATE: -02/09/2016

PAGE:-

1

4

ITEM NO.	DESCRIPTION	UNIT	QTY	UNIT PRICE	TOTAL PRICE
<b>A. SUB-STRUCTURE</b>					
<b>1. EXCAVATION &amp; EARTH WORK</b>					
1.1	Excavate the site to remove top soil to an average depth 20cm starting from NGL.	M <sup>2</sup>	144.00	19.00	2,736.00
1.2	Bulk excavation under hardcore to a depth not exceeding 40 cm from NGL	M <sup>3</sup>	42.00	89.00	3,738.00
1.3	Trench excavation for masonry foundtion wall to a depth not exceeding 150 cm from NGL	M <sup>3</sup>	19.20	89.00	1,708.80
1.4	Back fill around foundation wall with selected granular material and have to be compacted in layers 20 cm	M <sup>3</sup>	7.20	160.00	1,152.00
1.5	Ditto but fill under hard core	M <sup>3</sup>	29.70	170.00	5,049.00
1.6	cart away of excavated surplus material 1 km away from the construction site	M <sup>3</sup>	90.00	90.00	8,100.00
1.7	25 cm thick basaltic or equivalent stone hard core well rolled,consolidated &blinded with crushed stones	M <sup>2</sup>	74.25	200.00	14,850.00
<b>TOTAL CARRIED TO SUMMARY .....</b>					<b>37,333.80</b>
<b>2. CONCRETE WORK</b>					
2.1	5 cm lean concret equality C-5, 150kg/ of cement/m3 of concrete.				-
	b) Under grade beam.	M <sup>2</sup>			
	c) Stone masonry foundation	M <sup>2</sup>	24.00	90.00	2,160.00
2.2	Reinforced concrete quality in C-25 with minimum cement content 360kg/m3 of concrete filled into form work and vibrated around rod reinforcement (Form work & reinforcement measured separately).				
	a) In grade beam.	M <sup>3</sup>	3.00	2500.00	7,500.00
	b) To 10 cm thick ground floor slab	M <sup>2</sup>	74.25	300.00	22,275.00
2.3	Provide, cut and fix in position sawn Zigba wood or steel formwork Grade beam and to whichever appropriate.	M <sup>2</sup>	44.55	180.00	8,019.00
2.4	Mild steel reinforcement according to structural drawing price includes cutting, bending, placing in positon and tying wire.(steel quality s-300)				
	Diameter 8mm deformed bar	Kg	79.00	42.00	3,318.00
	Diameter 12mm " "	Kg	189.00	42.00	7,938.00
<b>TOTAL CARRIED TO SUMMARY .....</b>					<b>51,210.00</b>
<b>3. Masonry Work</b>					
3.1	construct 50 cm thick stone masonry from basaltic or equivalet stone bedded on 1 : 4 cement sand mortar				
	a) Above ground level	M <sup>3</sup>	10.00	1500.00	15,000.00
	b) Below ground level	M <sup>3</sup>	20.00	2500.00	50,000.00
<b>TOTAL CARRIED TO SUMMARY .....</b>					<b>65,000.00</b>

prepared by :-  
signature :-

*pmc*

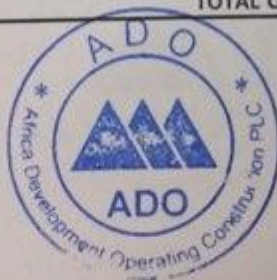

checked by:-  
signature:-

site supervisor  
signature:-

ITEM NO.	DESCRIPTION	UNIT	QTY	UNIT PRICE	TOTAL PRICE
<b>B.SUPER STRUCTURE</b>					
<b>1. Concrete work</b>					
1.1	Reinforced concrete quality in C-25 with minimum cement content 360kg/m3 of concrete filled into form work and vibrated around rod reinforcement (Form work & reinforcement measured separately).				
	a) In elevation column	M <sup>3</sup>	1.50	2500.00	3,750.00
	b) In top tie beam	M <sup>3</sup>	2.50	2500.00	6,250.00
1.2	Provide, cut and fix in position sawn Zigba wood or steel formwork to Grade beam and to whichever appropriate.				
	a) In elevation column	M <sup>2</sup>	24.00	180.00	4,320.00
	b) In top tie beam	M <sup>2</sup>	30.00	180.00	5,400.00
1.3	Mild steel reinforcement according to structural drawing price includes cutting, bending, placing in position and tying wire.(steel quality s-300)				
	Diameter 6mm plain bar	Kg			-
	Diameter 8mm deformed bar	Kg	113.76	42.00	4,777.92
	Diameter 12mm deformed bar	Kg	300.00	42.00	12,600.00
<b>TOTAL CARRIED TO SUMMARY .....</b>					<b>37,097.92</b>
<b>2. Block work</b>					
2.1	Supply & construct class-B 20 cm thick HCB wall bedded in 1:3 cement sand mortar.both sides left for plastering	M <sup>2</sup>	148.85	450.00	66,982.50
<b>TOTAL CARRIED TO SUMMARY .....</b>					<b>66,982.50</b>
<b>3. roof work</b>					
3.1	Roof cover in EGA 500 sheet AKAKI product including roof ridge fixed to Zigba purlin placed at c/c 90cm with dome headed nails and plastic washers. (Roof cover measured in horizontal projection and purlin separately)	M <sup>2</sup>	105.00	450.00	47,250.00
3.2	Supply and fix diameter of 110 mm PVC down pipe.Fixing shall be done by means of metal rings at 100cm c/c.Price includes elbows..	MI	32.00	100.00	3,200.00
3.3	supply & fix roof gutter with devt. Length 100 cm in G-28 flat sized iron sheet with fixing brackets in 3x4 cm flat iron sheet at 100 cm c/c.price includes 3 coats of synthetic paint	MI	28.00	150.00	4,200.00
3.4	Supply & fix flasher with a devt. Length of 60 cm at end of the gabel side in G-28 flat sized iron sheet.Price shall includes 3 coats of syn. Paint	MI	30.00	150.00	4,500.00
<b>TOTAL CARRIED TO SUMMARY .....</b>					<b>59,150.00</b>

prepared by :-  
signature :-

*[Signature]*

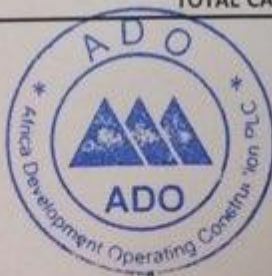

checked by:-  
signature:-

site supervisor  
signature:-



DATE:-02/09/2016

PAGE:-

3

4

ITEM NO.	DESCRIPTION	UNIT	QTY	UNIT PRICE	TOTAL PRICE
<b>4.Truss Work</b>					
	All structural truss members shall be in seasoned eucalyptus wood and coated with wood preservative solution to be firmly fixed with nail and band iron. Truss shall be tied with diameter 6mm plain bar to top tie beam.				
4.1	Diameter 10 cm eucalyptus upper & lower truss member.	MI	171.38	75.00	12,853.50
4.2	Diameter 8 cm eucalyptus vertical and diagonal truss members.	MI	118.71	65.00	7,716.15
4.3	5 x 7 cm Zigba purlin.	MI	140.00	60.00	8,400.00
4.4	Supply & fix fascia board produced from 1.5 mm thick sheet metal with a size of 25 cm width, price includes one coat of anti-rust & two coats of synthetic enamel paint	MI	28.00	150.00	4,200.00
4.5	Supply & fix 8mm thick chipwood ceiling machine cut panels at a size of 1.2m x 0.6m & cost includes 4 x 5cm battens fixed at 60 x 60cm and decorated corner list	M <sup>2</sup>	74.25	450.00	33,412.50
<b>TOTAL CARRIED TO SUMMARY .....</b>					<b>66,582.15</b>
<b>5. Metal work</b>					
	All metal windows & doors shall be fabricated from 1.2mm & 3mm L12 steel profiles (WALIA steel factory product), price includes hinges, latches, door stoppers, door locks of approved quality before fixing, 1mm galvanized ribbed sheet panels, one coat primer and three coats of synthetic paint and grill in 20x20xmm RUS SECTION.				
5.1	Provide & fix metal doors				
	a) D1-80 x 270 cm	No	3	2500.00	7,500.00
	Provide & fix metal windows				
	a) W1-100 x 150cm	No	5	2800.00	14,000.00
	b) TW1-330 x 50cm	No	2	1700.00	3,400.00
	c) TW2-115 x 50cm	No	1	1500.00	1,500.00
<b>TOTAL CARRIED TO SUMMARY .....</b>					<b>26,400.00</b>

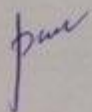
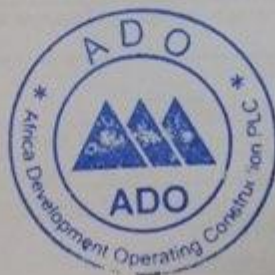
prepared by :-  
signature :-

checked by :-  
signature :-site supervisor  
signature :-



ITEM NO.	DESCRIPTION	UNIT	QTY	UNIT PRICE	TOTAL PRICE
<b>6. Finishing work</b>					
6.1	Supply pointing at 20 cm interval as shown in the drawing in 1:3 cement sand mortar to external HCB wall. The work & price includes preparing background like watering, racking smooth surfaces any corners, any angles etc. posed surface of columns & beams upto fine & pointed.	M <sup>2</sup>	110.85	90.00	9,976.50
6.2	Supply & apply two coats of plaster & one coat of fine finish (phino) in 1:3 cement sand mortar to internal HCB wall. The work & price includes preparing background like watering, racking smooth surface any corners, any angles etc. posed surface of column & beams upto fine & pointed at each joint of columns & beams	M <sup>2</sup>	148.85	140.00	20,839.00
6.3	Supply & apply two coats of plaster & one coat of fine finish (phino) in 1:3 cement sand mortar to external beam & column surface. The work & price includes preparing background like watering, racking smooth surface any corners, any angles etc. posed surface of column & beams upto fine & pointed at each joint of columns & beams	M <sup>2</sup>	32.80	140.00	4,592.00
6.6	Provide & apply 5cm thick cement screed floor finish with a ratio 1:3 cement & sand mortar. The thickness as required but at a minimum of 50mm. application carried out after the surfaces prepared & inspected. cost includes smooth finish of floor	M <sup>2</sup>	74.25	120.00	8,910.00
6.7	Ditto as item no 6.2 but 8 cm high & 2.5 cm thick mortar skirting plastered to wall	MI	65	130.00	8,450.00
6.8	Supply & place on mortar throated 3x 30 cm RC precast window sill at 0.5% slope towards outside	M <sup>2</sup>	23.6	120.00	2,832.00
6.9	Cast C 15 concrete quality in 10 cm thick to pavement around the building with 8mm thick chip wood expansion joint & having a slope of 2% towards the ditch. price includes 10cm thick compacted red ash & top soil clearing.	M <sup>2</sup>	14	300.00	4,200.00
6.10	supply and lay concrete pipes of half diameter 30cm with a minimum slope of 2%. price includes 10cm thick red ash beneath the pipe for bedding & 20 cm width with concrete ditch support to external side. the joint should be tight & fine by cement	MI	35	160.00	5,600.00
6.11	Pointing work for exposed foundation masonry wall above NGL with cement ratio 1:3	M <sup>2</sup>	24	80.00	1,920.00
<b>TOTAL CARRIED TO SUMMARY .....</b>					<b>67,319.50</b>
<b>7. Glazing work</b>					
7.1	Supply & fix glass sheet including metal or approved type glazing bids & putty				
	a) 4mm thick figured glass to doors	M <sup>2</sup>	9.72	350.00	3,402.00
	b) 4mm thick figured glass to windows	M <sup>2</sup>	20.00	350.00	7,000.00
<b>TOTAL CARRIED TO SUMMARY .....</b>					<b>10,402.00</b>
<b>8. Painting work</b>					
8.1	provide & paint three coats of plastic emulsion paint by means of roller or equivalent approved material on the over all prepared & inspected internal wall surface as indicated	M <sup>2</sup>	148.85	40.00	5,954.00
8.2	Ditto but three coats of chipwood ceiling.	M <sup>2</sup>	74.25	40.00	2,970.00
8.3	provide & paint three coats of synthetic paint by means of roller or equivalent approved material on the over all prepared & inspected external wall surface as indicated	M <sup>2</sup>	60.63	40.00	2,425.00
<b>TOTAL CARRIED TO SUMMARY .....</b>					<b>11,349.00</b>

prepared by :-  
signature :-

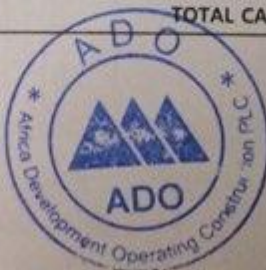
*[Signature]*



checked by :-  
signature :-

site supervisor  
signature :-

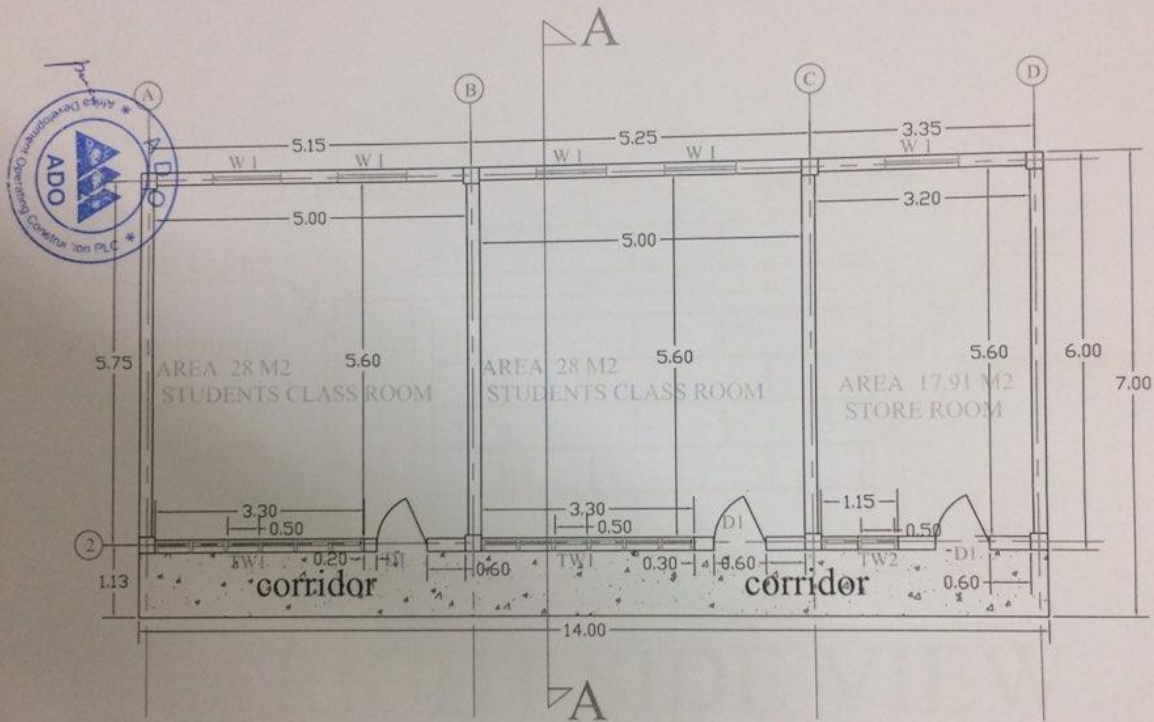

FLOOR PLAN

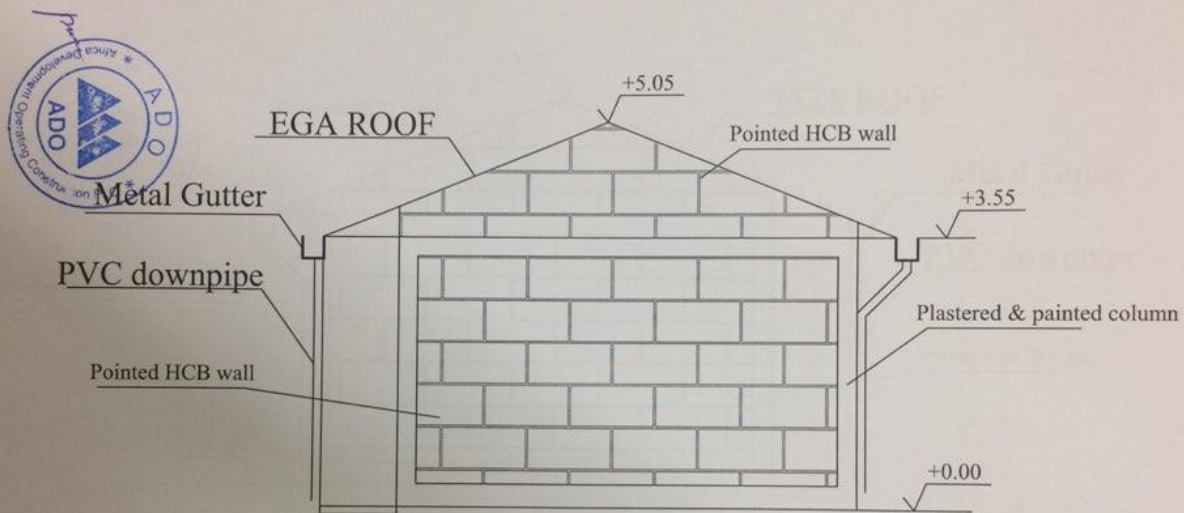

RIGHT SIDE VIEW



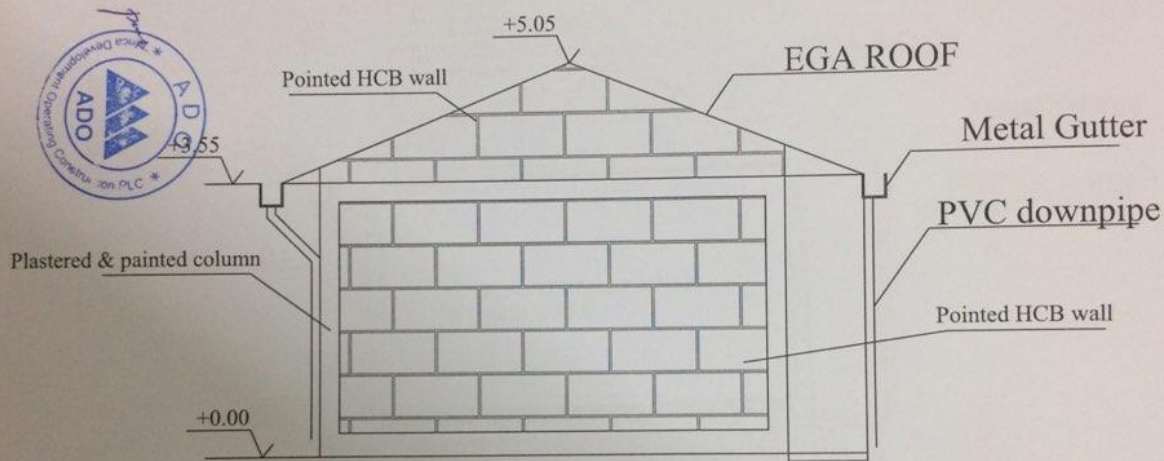

LEFT SIDE VIEW

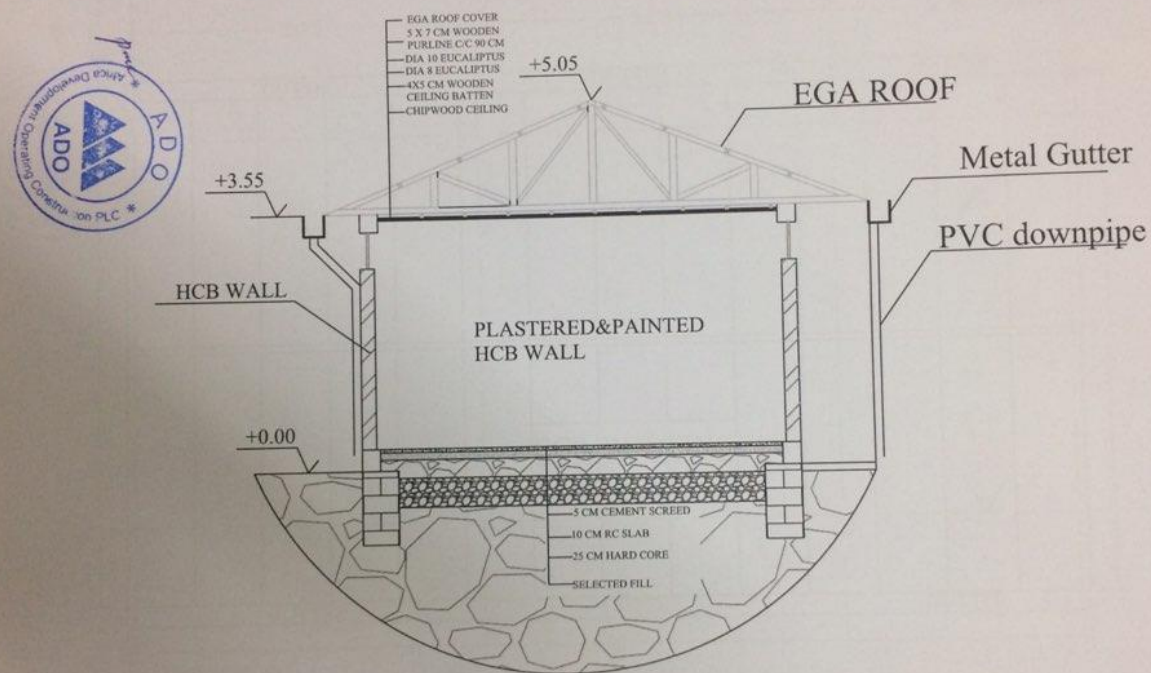

SECTION A-A



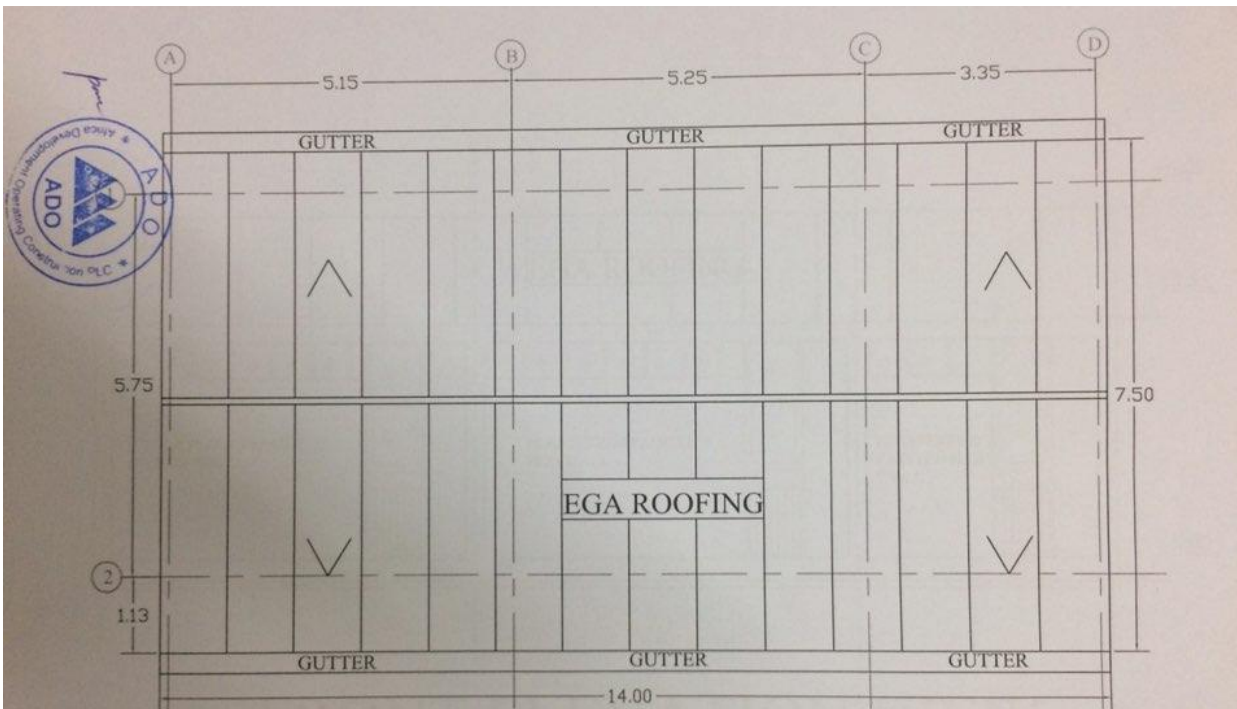

ROOF PLAN SECTION



FRONT ELEVATION VIEW

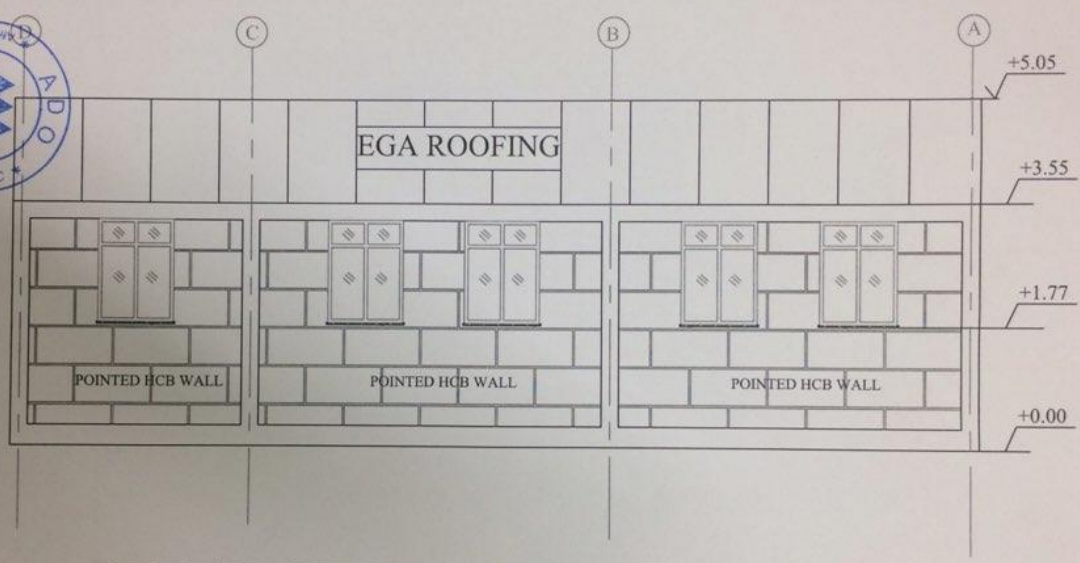

REAR ELEVATION VIEW

### 3. 드림스드림 5호 에티오피아 아카코 학교 완공 사진









