

## <드림스드림 70호 학교 짓기 결산서류>

학교명	드림스드림 70호 마다가스카르 안자라수아 학교	학교 짓기 현지 책임자	조용문
지원예산	한화 2천만원	비고	
후원금 송금일	2020.06.16	학교 완공	
후원금 모금기간	2020.06.15		
후 원 자			
복있는교회(포천)			

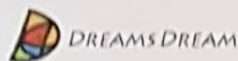

## 1. 송금 관련 서류



### <송금 확인서>

드림스드림에서 해외 학교 짓기에 아래와 같이 송금하였음을 확인합니다.

송금 날짜	2020-06-16
송금 자	드림스드림 Dreams Dream
송금 금액	한화 20,000,000원정 (이천만원정)
송금 목적	드림스드림 70호 학교 짓기 (마다가스카르 안자라수아 학교)
수취자	조용문
주민번호/등록번호	
수취자 계좌	국민 070
수취 확인	이름 <u>조용문</u> 

우리은행 이체결과조회

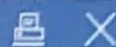

출력일시 : 2020.06.16 08:06:28

처리일시	2020.06.16 08:02:52		
출금계좌번호	1005-402-595949	보내는분(예금주)	드림스드림
입금은행	국민은행	받는분(예금주)	조용문
입금계좌번호	07		
이체금액	20,000,000 원 (금 이천만원)		
수수료	500 원		
받는분 통장표시내용	드림스드림		
보내는분 통장표시내용	조용문 70 마다가		
전문(타행)번호	0201880017252	집금(CMS)번호	
이체결과	정상	처리내용	정상 처리되었습니다.

2.학교 설계도

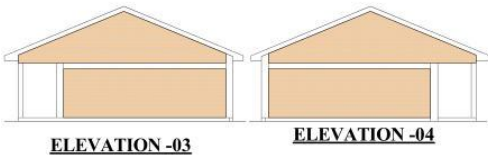

**ROOF SPECIFICATIONS**  
-Pre-painted roofing sheets and ridge caps on well seasoned and treated softwood timber comprising of 50x75mm purlins,50x100mm trusses and wall plate,50x75mm and 50x50mm ceiling joists and branding with 25x225mm fascia boards.

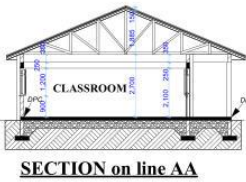

**SUB-STRUCTURES DETAILS**  
-40mm thick floor screed(1:4) mix  
-150mm " " slab (1:2:4) mix  
-50mm thick treated murrum blinding  
-300mm thick hardcore filling  
-450x150mm thick strip foundation(1:3:6) mix  
-Depth of foundation to be decided on site.

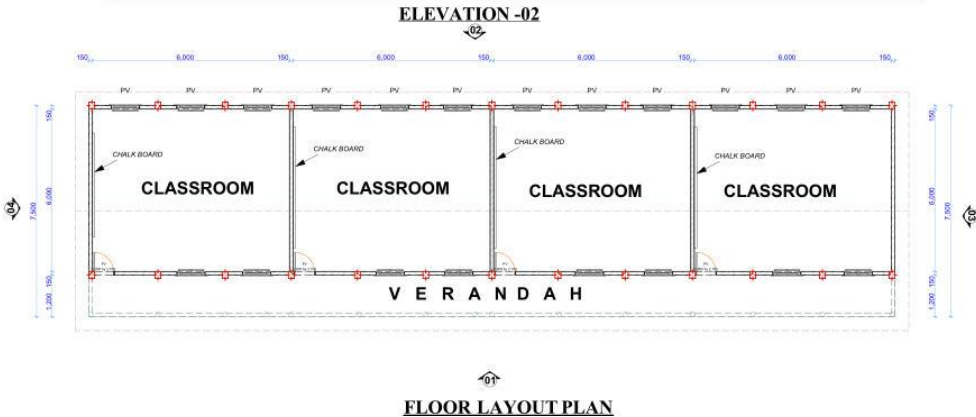
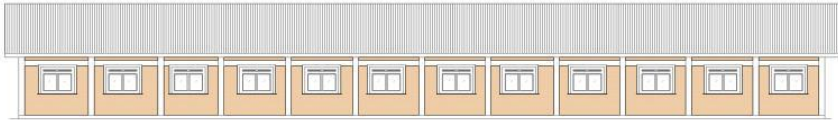
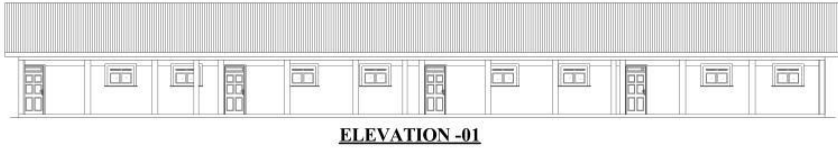

**GEN NOTES**

- All measurements are in millimeters
- Only figured dimensions to be used
- The contractor to check and verify all dimensions before commencement of the work

**MECHANICAL**

- All plumbing & drainage to comply with P.H specifications
- I.C. denotes inspection chamber
- M.H. denotes man hole
- G.T. denotes gully trap
- Drains passing beneath buildings and drive ways should be encased in 150mm concrete surround.
- All inspection chambers covers and frames shall be castiron to comply with BS. 497 Table 2 grade A.
- All underground foul & waste drain pipe shall be of PVC, to comply with BS. 3235.
- Store water pipes to comply with BS. 556
- Minimum slope in drain pipes to be 1%
- No chases for pipes will be allowed in slabs

Project: **PROPOSED FOUR CLASSROOMS DEVELOPMENT, AT AMPIROLAVA 23. TOAMASINA**

Client: **AFRICAN LEADERSHIP MADAGASCAR, VILLA LNC MANGARANO TOAMASINA501**

THE **FLOOR PLANS, SECTION AND ELEVATIONS**

NAME	DATE	DATE
DESIGN: E.H		
DRAWN: L. E		
CHECKED: L. K		

SCALE: 1:100 DWG: 04/04/2024

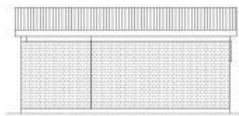
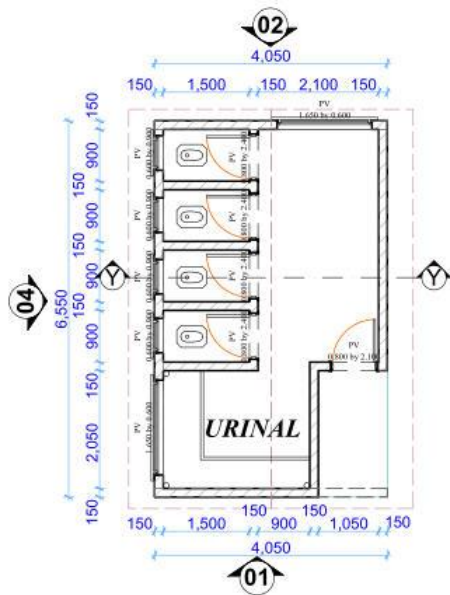

ELEVATION -03



ELEVATION -04



ELEVATION -02



ELEVATION -01

## ROOF SPECIFICATIONS

-Pre-painted roofing sheets and ridge caps on well seas treated softwood timber comprising of 50x75mm purlins, 50x100mm trusses and wall plate, 50x75mm and 25x225mm fascia boards.

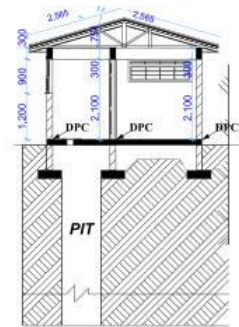

## SECTION on line YY

### SUB-STRUCTURES DETAILS

- 40mm thick floor screed(1:4) mix
- 150mm " " slab (1:2:4) mix
- 50mm thick treated murrum blinding
- 300mm thick hardcore filling
- 450x150mm thick strip foundation(1:3:6) mix
- Depth of foundation to be decided on site.

정산중

4.영수증

5.학교 공사 및 완공 사진